

P E R M I T

NAPOLEON  
RIVERVIEW AVE  
NAPOLEON, OHIO 43545

DIVISION OF BUILDING & ZONING  
PH (419) 592-4010  
FAX (419) 599-8393

PERMIT NO: 98291

DATE ISSUED: 09-03-98

ISSUED BY: BND

JOB LOCATION: 568 BECKLEE DR

EST. COST: 157400.00

LOT #: 13

SUBDIVISION NAME: VANHYNING ESTAT

OWNER: RETTIG, TERRY  
ADDRESS: 13048 CO RD L  
CSZ: NAPOLEON, OH 43545  
PHONE: 419-592-9296

AGENT: BECKS CONSTRUCTION C  
ADDRESS: 11-622 CO RD M  
CSZ: NAPOLEON, OH 43545  
PHONE: 419-592-8307

USE TYPE - RESIDENTIAL: - X

OTHER:

ZONING INFORMATION

DIST: R-4 LOT DIM: IRR AREA: 19733 FYRD: 25 SYRD: 7 RYRD: 15  
MAX HT: 45' # PKG SPACES: 2 # LOADING SP: MAX LOT COV: 45%

BOARD OF ZONING APPEALS:

WORK TYPE - NEW: X REPLMNT: ADD'N: ALTER: REMODEL:

WORK INFORMATION

SIZE - LGTH: 64 WIDTH: 48 STORIES: 1 LIVING AREA SF: 2979  
GARAGE AREA SF: 524 HEIGHT: 18 BLDG VOL DEMO PERMIT:

WORK DESCRIPTION  
NEW HOME

FEE DESCRIPTION

PAID DATE

FEE AMOUNT DUE

FEE DESCRIPTION	PAID DATE	FEE AMOUNT DUE
BUILDING PERMIT		283.00
ELECTRICAL PERMIT		105.00
PLUMBING PERMIT		57.00
MECHANICAL PERMIT		34.00
WATER TAP PERMIT		685.00
SEWER PERMIT		298.00

TOTAL FEES DUE 1462.00

Sept. 18, 1998  
-----  
DATE

Cheryl A. Beck  
-----  
APPLICANT SIGNATURE

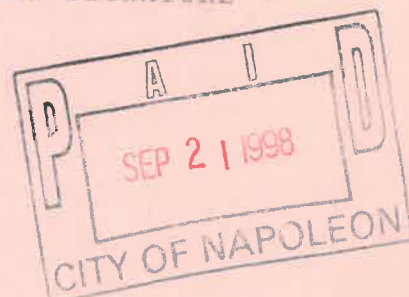



CITY OF NAPOLEON

ELECTRIC METER BASE RELEASE FORM

THIS DOCUMENT ENTITLES THE HOLDER TO "ONE" ELECTRIC METER BASE  
(Please pickup at the City operations garage 1775 Industrial Drive).

PERMIT #: 98291

ISSUED:09-03-98

JOB LOCATION: 568 BECKLEE DR

WORK DESCRIPTION: NEW HOME

OWNER: RETTIG, TERRY

ADDRESS: 13048 CO RD L NAPOLEON, OH 43545

OWNER PHONE: 419-592-9296

-----  
CONTRACTOR: BECKS CONSTRUCTION CO

ADDRESS: 11-622 CO RD M NAPOLEON, OH 43545

CONTRACTOR PHONE: 419-592-8307

ELECTRIC SERVICE UPGRADE \_\_\_\_\_ NEW SERVICE INSTALLATION X

INDUSTRIAL \_\_\_\_\_ COMMERCIAL \_\_\_\_\_ RESIDENTIAL X 1PHASE X 3PHASE \_\_\_\_\_

SIZE OF SERVICE 100AMP \_\_\_\_\_ 150AMP \_\_\_\_\_ 200AMP X 400AMP \_\_\_\_\_ OTHER \_\_\_\_\_

HUB SIZE - 1 1/4" \_\_\_\_\_ 1 1/2" \_\_\_\_\_ 2" \_\_\_\_\_

DESIRED VOLTAGE 120/240 X OTHER \_\_\_\_\_

UNDERGROUND SERVICE X OVERHEAD SERVICE \_\_\_\_\_

=====

DATE COMPLETED: \_\_\_\_\_ APPROVED BY: \_\_\_\_\_

OLD METER NUMBER: \_\_\_\_\_ NEW METER NUMBER: \_\_\_\_\_

COMMENTS:  
\_\_\_\_\_  
\_\_\_\_\_  
\_\_\_\_\_



**APPLICATION FOR**  
 Residential, Building, Electrical, Plumbing, Mechanical, and Demolition Permit  
**FROM - The City of Napoleon, Ohio, Building Department**  
 255 West Riverview Avenue; P.O. Box 151; Napoleon, Ohio 43545 - Telephone (419) 592-4010

ENTRY NO. \_\_\_\_\_

PERMIT NO. \_\_\_\_\_ ISSUED \_\_\_\_\_

JOB LOCATION 568 Becklre

LOT \_\_\_\_\_  
 (Subdivision or Legal Description)

ISSUED BY \_\_\_\_\_  
 (Building Official)

OWNER \_\_\_\_\_ PHONE \_\_\_\_\_

ADDRESS \_\_\_\_\_

AGENT \_\_\_\_\_ PHONE \_\_\_\_\_

ADDRESS \_\_\_\_\_

USE: ( ) Residential ( ) Commercial ( ) Industrial  
 ( ) Other \_\_\_\_\_

WORK: ( ) New ( ) Addition ( ) Replacement ( ) Remodel

ESTIMATED COST = \$ \_\_\_\_\_

**ZONING INFORMATION**

District	Lot Dimensions	Area	Front Yard	Side Yard	Rear Yard
----------	----------------	------	------------	-----------	-----------

Max Height	No. Pkg. Spaces	No. Ldg. Spaces	Max Cover	Petition or Appeal Required-Date
------------	-----------------	-----------------	-----------	----------------------------------

	Base	Plus	Total
( ) Building	\$ _____	\$ _____	\$ _____
(X) Electrical	\$ <u>15.00</u>	\$ <u>90.00</u>	\$ <u>105.00</u>
(X) Plumbing	\$ <u>9.00</u>	\$ <u>48.00</u>	\$ <u>57.00</u>
(X) Mechanical	\$ <u>18.00</u>	\$ <u>16.00</u>	\$ <u>34.00</u>
( ) Demolition	\$ _____	\$ _____	\$ _____
( ) Zoning	\$ _____	\$ _____	\$ _____
( ) Sign	\$ _____	\$ _____	\$ _____
(X) Water Tap	\$ <u>680.00</u>	\$ <u>5.00</u>	\$ <u>685.00</u>
(X) Sewer Tap	\$ _____	\$ _____	\$ <u>298.00</u>
( ) Temp Water	\$ _____	\$ _____	\$ _____
(X) Temp Elec.	\$ _____	\$ _____	\$ _____

Additional Structure \_\_\_\_\_ Hours \_\_\_\_\_  
 Plan Review: Electric \_\_\_\_\_ Hours \_\_\_\_\_

TOTAL FEES . . . . .	\$ _____
Less Fees Paid . . . . .	\$ _____
BALANCE DUE . . . . .	\$ _____

**WORK INFORMATION**

Building: Ground Floor Area \_\_\_\_\_ sq. ft. Basement Floor Area \_\_\_\_\_ sq. ft.  
 Garage Floor Area \_\_\_\_\_ sq. ft. 2nd Floor Area \_\_\_\_\_ sq. ft. Other \_\_\_\_\_ sq. ft.  
 Size: Length \_\_\_\_\_ Width \_\_\_\_\_ Stories \_\_\_\_\_ Height \_\_\_\_\_  
 Building Volume (for Demolition Permit) \_\_\_\_\_ cubic feet

Description of Work: \_\_\_\_\_  
 \_\_\_\_\_  
 \_\_\_\_\_



**ELECTRICAL:** Contractor \_\_\_\_\_ Phone \_\_\_\_\_

Address \_\_\_\_\_ ESTIMATED COST = \$ \_\_\_\_\_

Type of Work: ( ) New ( ) Service Change ( ) Rewiring ( ) Add'l Wiring TEMPORARY ELEC. REQUIRED - ( ) Yes ( ) No

Size of Service 200 Underground X Overhead \_\_\_\_\_ Number of New Circuits 30

Description of Work: \_\_\_\_\_

**PLUMBING:** Contractor \_\_\_\_\_ Phone \_\_\_\_\_

Address \_\_\_\_\_ ESTIMATED COST = \$ \_\_\_\_\_

WATER TAP REQUIRED - ( ) Yes ( ) No Size \_\_\_\_\_ Type of Pipe \_\_\_\_\_ Water Dist. Pipe \_\_\_\_\_

SANITARY SEWER TAP REQUIRED - ( ) Yes ( ) No Size \_\_\_\_\_ Type of Pipe \_\_\_\_\_ Dr. Waste Vt. Pipe \_\_\_\_\_

STREET SEWER TAP REQUIRED - ( ) Yes ( ) No Type of Pipe \_\_\_\_\_ STREET TO BE OPENED - ( ) Yes ( ) No

Main Building Drain Size = \_\_\_\_\_ Main Vent Pipe Size = \_\_\_\_\_

**LIST NUMBER OF PLUMBING FIXTURES BELOW:**

Water Closets = 3 Bathtubs = 2 Showers = 1 Lavatories = 4 Kitchen Sinks = 1 Disposal = 1

Clothes Washer = 1 Floor Drains = 1 Dishwasher = 1 Other LT - 1 Total = 16

48.00

Description of Work: \_\_\_\_\_

**MECHANICAL:** Contractor \_\_\_\_\_ Phone \_\_\_\_\_

Address \_\_\_\_\_ ESTIMATED COST = \$ \_\_\_\_\_

HEATING SYSTEM - ( ) Forced Air ( ) Gravity ( ) Hot Water ( ) Steam ( ) Unit Heaters ( ) Radiant ( ) Baseboard

TYPE OF FUEL - ( ) Electric ( ) Natural Gas ( ) Propane ( ) Wood ( ) Coal ( ) Solar ( ) Geothermal Other \_\_\_\_\_

NUMBER OF HEAT ZONES = \_\_\_\_\_ HOT WATER - ( ) One (1) Pipe ( ) Two (2) Pipes ( ) Series Loop

ELECTRIC HEAT - Number of Circuits \_\_\_\_\_ Number of Furnaces 1 Number of Hot Air Runs 17

Number of Hot Water Radiators \_\_\_\_\_ Total Heat Loss \_\_\_\_\_ Rated Capacity of Furnace/Boiler \_\_\_\_\_

LOCATION OF HEATING UNITS - ( ) Crawl Space ( ) Floor Level ( ) Attic ( ) Suspended ( ) Roof ( ) Outside

Description of Work: \_\_\_\_\_

**DRAWINGS REQUIRED:** All applications must be accompanied by two (2) complete sets of Drawings including Site Plans, Foundation Plans, Floor Plans, Structural Framing Plans, Exterior Elevations, Section and Details, Stair Details, Electrical Layout, Plumbing Isometric, Heating Layout, etc. All Plans shall be drawn to scale, show all existing structure on the Site Plans, and show electric panel and furnace locations.

**READ AND SIGN BELOW:** The undersigned hereby makes application for a Permit for all work described herein and agrees to complete the work in strict accordance with all applicable provisions of the current edition of the C.A.B.O. Building Code, the Napoleon Building and Zoning Codes, the Napoleon Engineering Department Rules and Regulations, Standard Specifications and other pertinent sections of the Napoleon Code of Ordinances.

Signature of Applicant \_\_\_\_\_ Date \_\_\_\_\_

**ELECTRICAL:** Contractor \_\_\_\_\_ Phone \_\_\_\_\_  
Address \_\_\_\_\_ ESTIMATED COST = \$ \_\_\_\_\_

Type of Work: ( ) New ( ) Service Change ( ) Rewiring ( ) Add'l Wiring TEMPORARY ELEC. REQUIRED - ( ) Yes ( ) No  
Size of Service 200 Underground X Overhead \_\_\_\_\_ Number of New Circuits 30

Description of Work: \_\_\_\_\_

**PLUMBING:** Contractor \_\_\_\_\_ Phone \_\_\_\_\_  
Address \_\_\_\_\_ ESTIMATED COST = \$ \_\_\_\_\_

WATER TAP REQUIRED - ( ) Yes ( ) No Size \_\_\_\_\_ Type of Pipe \_\_\_\_\_ Water Dist. Pipe \_\_\_\_\_  
SANITARY SEWER TAP REQUIRED - ( ) Yes ( ) No Size \_\_\_\_\_ Type of Pipe \_\_\_\_\_ Dr. Waste Vt. Pipe \_\_\_\_\_  
STREET SEWER TAP REQUIRED - ( ) Yes ( ) No Type of Pipe \_\_\_\_\_ STREET TO BE OPENED - ( ) Yes ( ) No  
Main Building Drain Size = \_\_\_\_\_ Main Vent Pipe Size = \_\_\_\_\_

**LIST NUMBER OF PLUMBING FIXTURES BELOW:**  
Water Closets = 3 Bathtubs = 2 Showers = 1 Lavatories = 4 Kitchen Sinks = 1 Disposal = 1  
Clothes Washer = 1 Floor Drains = 1 Dishwasher = 1 Other LT - 1 Total = 16  
Description of Work: \_\_\_\_\_ 48.00

**MECHANICAL:** Contractor \_\_\_\_\_ Phone \_\_\_\_\_  
Address \_\_\_\_\_ ESTIMATED COST = \$ \_\_\_\_\_

HEATING SYSTEM - ( ) Forced Air ( ) Gravity ( ) Hot Water ( ) Steam ( ) Unit Heaters ( ) Radiant ( ) Baseboard  
TYPE OF FUEL - ( ) Electric ( ) Natural Gas ( ) Propane ( ) Wood ( ) Coal ( ) Solar ( ) Geothermal Other \_\_\_\_\_  
NUMBER OF HEAT ZONES = \_\_\_\_\_ HOT WATER - ( ) One (1) Pipe ( ) Two (2) Pipes ( ) Series Loop  
ELECTRIC HEAT - Number of Circuits \_\_\_\_\_ Number of Furnaces 1 Number of Hot Air Runs 17  
Number of Hot Water Radiators \_\_\_\_\_ Total Heat Loss \_\_\_\_\_ Rated Capacity of Furnace/Boiler \_\_\_\_\_  
LOCATION OF HEATING UNITS - ( ) Crawl Space ( ) Floor Level ( ) Attic ( ) Suspended ( ) Roof ( ) Outside  
Description of Work: \_\_\_\_\_

**DRAWINGS REQUIRED:** All applications must be accompanied by two (2) complete sets of Drawings including Site Plans, Foundation Plans, Floor Plans, Structural Framing Plans, Exterior Elevations, Section and Details, Stair Details, Electrical Layout, Plumbing Isometric, Heating Layout, etc. All Plans shall be drawn to scale, show all existing structure on the Site Plans, and show electric panel and furnace locations.

**READ AND SIGN BELOW:** The undersigned hereby makes application for a Permit for all work described herein and agrees to complete the work in strict accordance with all applicable provisions of the current edition of the C.A.B.O. Building Code, the Napoleon Building and Zoning Codes, the Napoleon Engineering Department Rules and Regulations, Standard Specifications and other pertinent sections of the Napoleon Code of Ordinances.

Signature of Applicant \_\_\_\_\_ Date \_\_\_\_\_





# CITY OF NAPOLEON OHIO PERMIT APPLICATION

THIS APPLICATION IS FOR RESIDENTIAL CONSTRUCTION INCLUDING BUILDING, ELECTRICAL, PLUMBING, MECHANICAL, DEMOLITION, REMODELING.

DATE 9-3-98 JOB LOCATION 568 Becklee Dr.  
LOT # 13 SUBDIVISION NAME Von Hyning Estates  
OWNER Terry Rettig PHONE +3048 Co Rd L 592-9296  
OWNER ADDRESS 13048 Co. Rd. L CITY \_\_\_\_\_ ZIP \_\_\_\_\_  
CONTRACTOR Becker PHONE \_\_\_\_\_  
CONTRACTOR ADDRESS \_\_\_\_\_ CITY \_\_\_\_\_ ZIP \_\_\_\_\_  
CONTRACTOR FAX # \_\_\_\_\_ CELL PHONE (Opt.) \_\_\_\_\_  
DESCRIPTION OF WORK TO BE PERFORMED: \_\_\_\_\_  
ESTIMATED COST OF WORK TO BE PERFORMED: 157,400.00

## WORK INFORMATION

BUILDING: Basement Floor Area 912 Sq. Ft. 1st Story Living Area 2067 Sq. Ft.  
2nd Floor Living Area \_\_\_\_\_ Sq. Ft. Garage Floor Area 524 Sq. Ft.  
BUILDING SIZE: Length 64 Width 48 Stories 1 Height 17 DEMO VOL \_\_\_\_\_  
Masonry Contractor \_\_\_\_\_ Phone \_\_\_\_\_ Fax \_\_\_\_\_  
Address \_\_\_\_\_ City \_\_\_\_\_ St \_\_\_\_\_ Zip \_\_\_\_\_  
Electrical Contractor \_\_\_\_\_ Phone \_\_\_\_\_ Fax \_\_\_\_\_  
Address \_\_\_\_\_ City \_\_\_\_\_ St \_\_\_\_\_ Zip \_\_\_\_\_  
Plumbing Contractor \_\_\_\_\_ Phone \_\_\_\_\_ Fax \_\_\_\_\_  
Address \_\_\_\_\_ City \_\_\_\_\_ St \_\_\_\_\_ Zip \_\_\_\_\_  
Heating Contractor \_\_\_\_\_ Phone \_\_\_\_\_ Fax \_\_\_\_\_  
Address \_\_\_\_\_ City \_\_\_\_\_ St \_\_\_\_\_ Zip \_\_\_\_\_  
Insulation Contractor \_\_\_\_\_ Phone \_\_\_\_\_ Fax \_\_\_\_\_  
Address \_\_\_\_\_ City \_\_\_\_\_ St \_\_\_\_\_ Zip \_\_\_\_\_

Other Contractor attach information.

ZONING INFORMATION (to be completed by City) : District \_\_\_\_\_ Lot Dimensions \_\_\_\_\_  
Lot Area \_\_\_\_\_ FRSB \_\_\_\_\_ SYSB \_\_\_\_\_ RYSB \_\_\_\_\_ Max Ht \_\_\_\_\_ ft Max Cov \_\_\_\_\_ %

I by signing below agree to comply with all applicable City of Napoleon Codes & Ordinances while performing the work herein described. I understand that all work for which a permit is issued is required to be approved by the building inspector of the City of Napoleon.

Applicant Signature \_\_\_\_\_ Date \_\_\_\_\_



CITY OF NAPOLEON INSPECTION FORM

PERMIT #: 98291

DATE ISSUED: 09-03-98

JOB LOCATION: 568 BECKLEE DR

OWNER: RETTIG, TERRY

OWNER PHONE: 419-592-9296

CONTRACTOR: BECKS CONSTRUCTION CO

CONTRACTOR PHONE: 419-592-8307

WORK DESCRIPTION: NEW HOME

PLUMBING: UNDGR \_\_\_\_\_ RGHIN \_\_\_\_\_ FINAL \_\_\_\_\_

SEWER INSP 9-25-98

MECHANICAL: UNDGR \_\_\_\_\_ RGHIN \_\_\_\_\_ FINAL 1-27-99

FURNACE REPLC \_\_\_\_\_ AIR COND \_\_\_\_\_

ELECTRICAL: UNDGR \_\_\_\_\_ RGHIN \_\_\_\_\_ FINAL 1-27-99

SERV UPGR \_\_\_\_\_

BUILDING: SITE 8-28 FTG 8-31 FNDDT 9-11-98

STRUC \_\_\_\_\_ ROOF \_\_\_\_\_ EXT \_\_\_\_\_

VENT \_\_\_\_\_ ACCES \_\_\_\_\_ EGRS \_\_\_\_\_

SMKDT \_\_\_\_\_ FINAL 1-27-99

ISSUE TEMP OCCUP \_\_\_\_\_ ISSUE OCCUP \_\_\_\_\_

STRG SHED: SITE \_\_\_\_\_ FINAL \_\_\_\_\_

SIGN: FTG \_\_\_\_\_ FINAL \_\_\_\_\_

FENCE: SITE \_\_\_\_\_ FINAL \_\_\_\_\_

MISC INSP: \_\_\_\_\_

NOTES: \_\_\_\_\_



PHASE II

4' EXISTING SIDEWALK

BECKLEE DRIVE

asph. pave.

6x4 INCHES  
CH. FILE

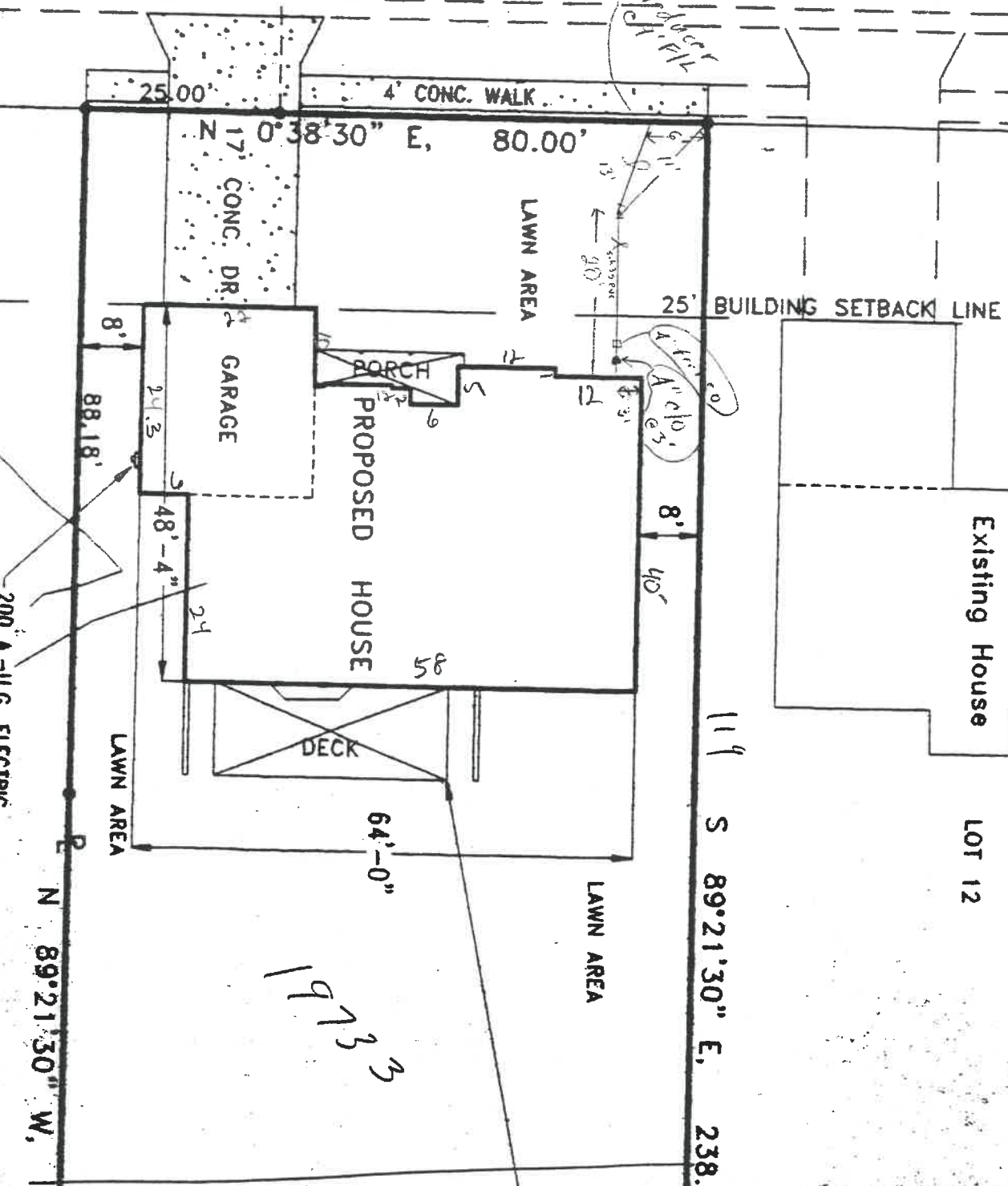

Existing House

LOT 12

LOT 14 ~ PHASE II  
VACANT LOT

200 A.-U.G. ELECTRIC  
SERVICE ENTRANCE

568

N 89° 21' 30" W, 2





568 Becklee Dr.

PHASE II

4' EXISTING SIDEWALK

R/W

BECKLEE DRIVE

asph. pave.

6"x4" POLYMER  
6"x4" FIL

25.00' 4' CONC. WALK

N 17° 0' 38" 30" E, 80.00'

LAWN AREA

25' BUILDING SETBACK LINE

GARAGE

PORCH

PROPOSED HOUSE

48'-4"

88.18'

DECK

64'-0"

LAWN AREA

Existing House

LOT 12

11' 9" S 89° 21' 30" E, 238.93'

N 89° 21' 30" W, 25

200 A.-U.G. ELECTRIC  
SERVICE ENTRANCE

LOT 14 ~ PHASE II  
VACANT LOT

1973



NOTE: RIDGE BOARD SHALL BE  
 1" SIZE LARGER THAN RAFTER.  
 & NOT LESS THAN GUT END  
 OF RAFTER.

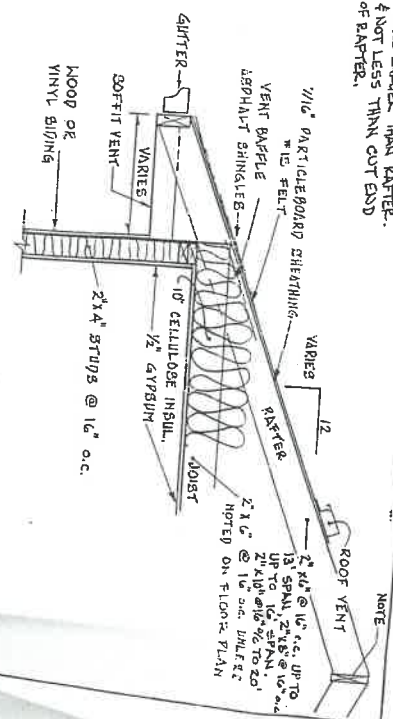

NOTE

BRICK LEDGE  
 DETAIL - OPTIONAL

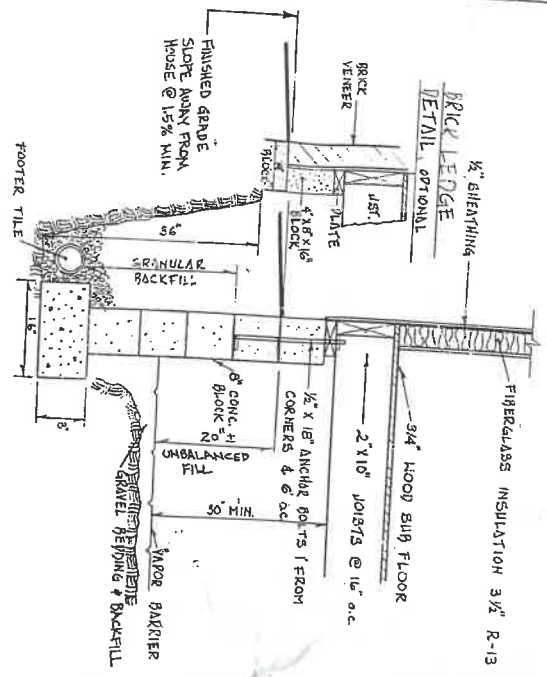

TYPICAL CROSS-SECTION  
 3/4" = 1'-0"



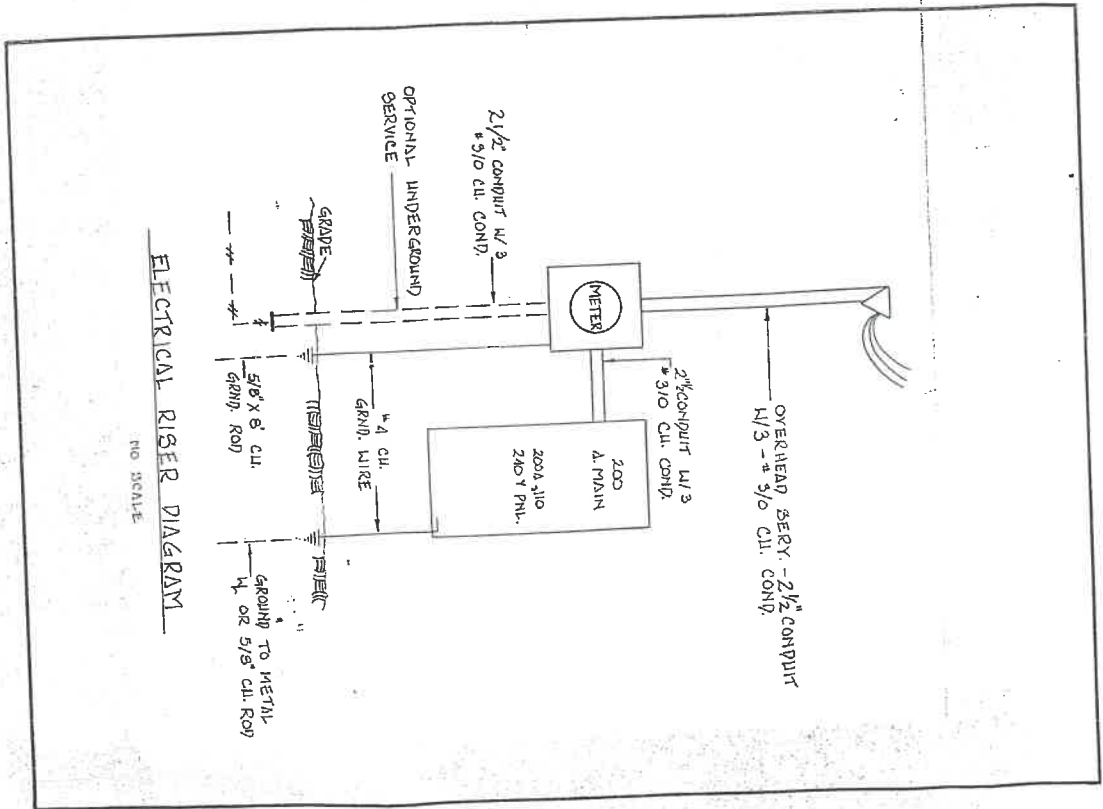

ELECTRICAL RISER DIAGRAM

NO SCALE





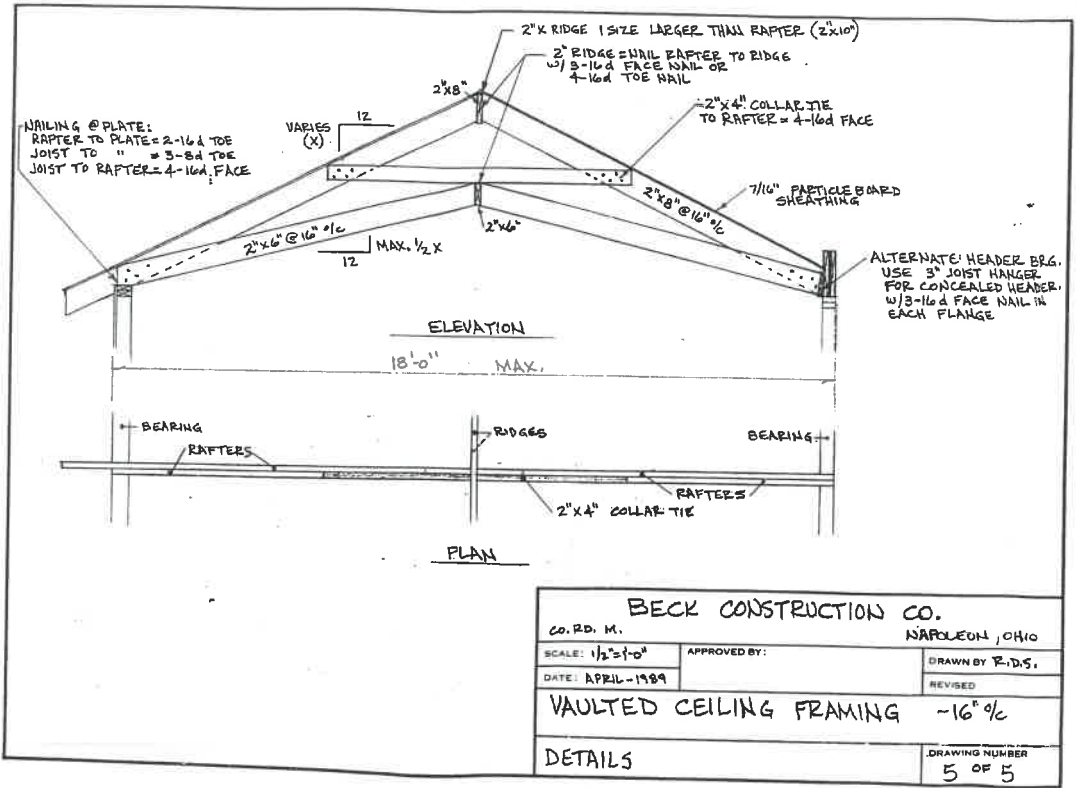



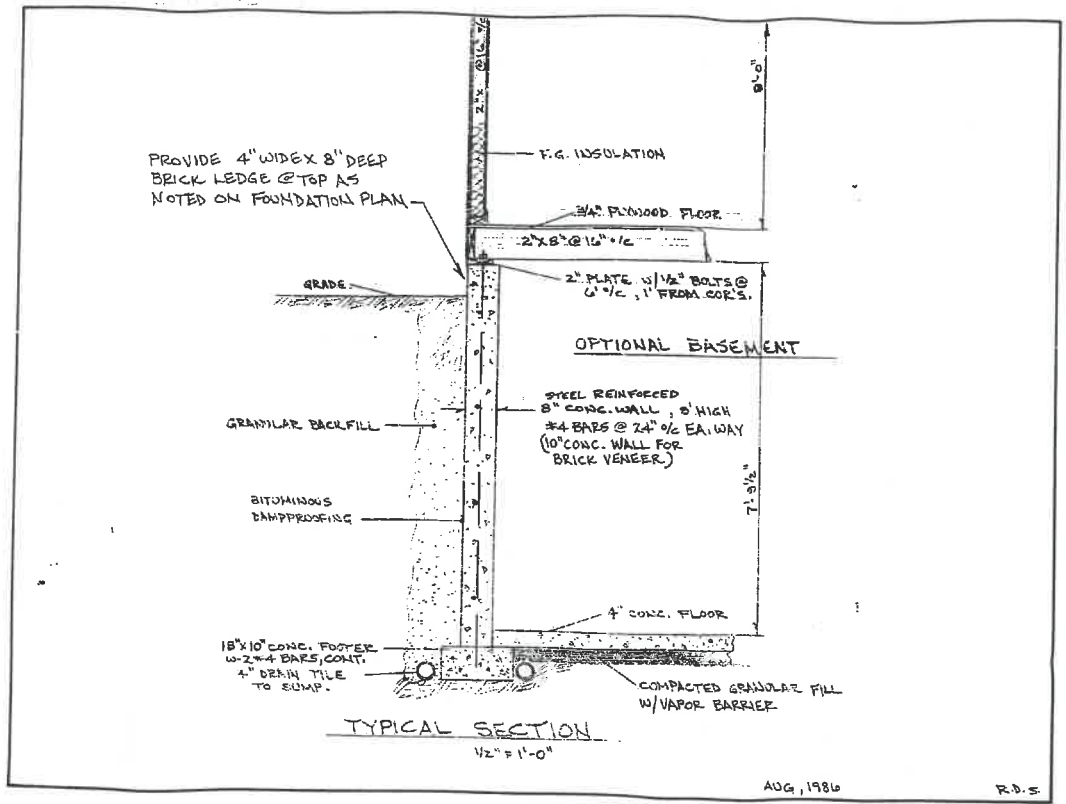



No. .... 512 .....

CERTIFICATE OF OCCUPANCY  
THE CITY OF NAPOLEON  
ENGINEERING DEPARTMENT  
DIVISION OF INSPECTION

This is to certify that the Building or Land as herein described complies with all the building and health laws and ordinances and with the provisions of the Zoning Ordinance.

Location of Occupancy ... 568 Becklee Drive ... Occupancy ... Single Family Residential

Owner of Property ... Terry Rettig ... Address ... 568 Becklee Drive

Issued to ... Same ... Address .....

Zoning ... R-A Residential ... Bldg. Permit No. ... 98291

Substantial qualifications of occupancy ... Substantial City Code Compliance

This certificate is issued by the City Building Inspector, as provided by law, and is to certify that construction is completed substantially in conformity with the approved plans and permission is hereby granted to occupy such building in compliance with such legal use and occupancy as authorized under the provisions of the ordinances of the City of Napoleon.

Issued this 25<sup>th</sup> day of September 19 2000

Signed ... *Frank M. Lammiman* ...  
City Building Inspector

This is a valuable record for owner or lessee and should be so preserved.





CITY OF NAPOLEON WATER TAPPING PERMIT FORM

PERMIT #: 98291

ISSUED: 09-03-98

JOB LOCATION: 568 BECKLEE DR

SUBDIVISION NAME: Vanhyning Estates LOT #: 13

OWNER: RETTIG, TERRY

ADDRESS: 13048 CO RD L NAPOLEON, OH 43545

CONTRACTOR: BECKS CONSTRUCTION CO PHONE: 419-592-8307

TAP SIZE: 1" X 1.5" \_\_\_\_\_ 2" \_\_\_\_\_ OTHER \_\_\_\_\_

AMOUNT PAID: 680.00 YOKE SIZE: 3/4"

PLUMBING CONTRACTOR: Dave Clapp PH: \_\_\_\_\_

DATE OF TAP: 10-15-98 OLD TAP #: \_\_\_\_\_ NEW TAP #: 9867

SIZE AND KIND OF MAIN: 8" C-900

LOCATION OF MAIN: 4' West of West curb DEPTH OF MAIN: 5 1/2'

DIST FROM HYDRANT VALVE: 184' S of Hyd 447 DIST TO CURB STOP FROM CORP: 42'

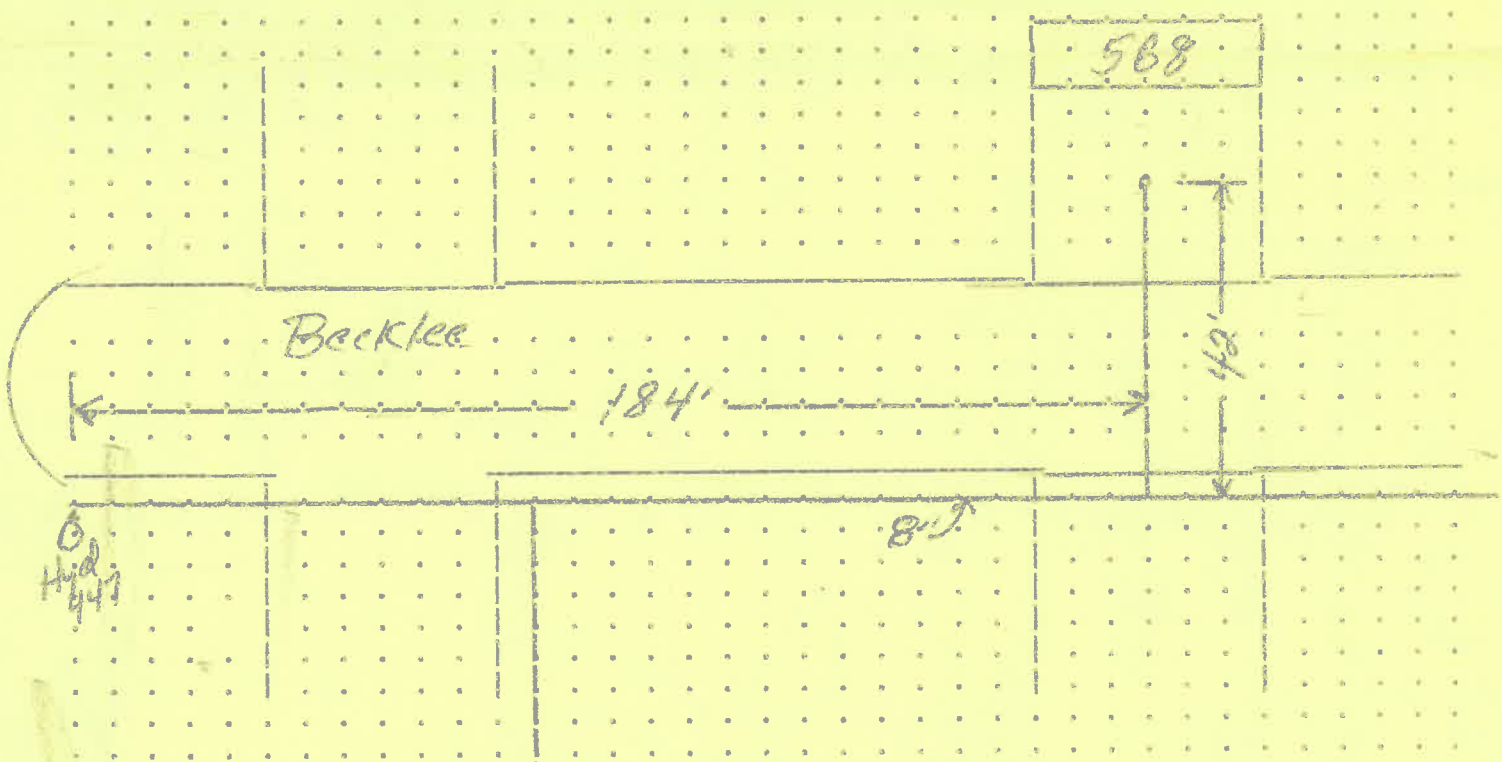

DATE APPROVED: Dec 21, 1998 BY: Jeffrey C. [Signature]



CITY OF NAPOLEON

WATER METER YOKE RELEASE FORM

THIS DOCUMENT ENTITLES THE HOLDER TO "ONE" WATER METER YOKE ASSEMBLY  
(Please pickup at City Operations Department 1775 Industrial Drive).

PERMIT #: 98291

ISSUED: 09-03-98

JOB LOCATION: 568 BECKLEE DR

OWNER: RETTIG, TERRY

PHONE: 419-592-9296

ADDRESS: 13048 CO RD L NAPOLEON, OH 43545

-----  
CONTRACTOR: BECKS CONSTRUCTION CO

ADDRESS: 11-622 CO RD M NAPOLEON, OH 43545

PHONE: 419-592-8307

WATER TAP SIZE 1" X 1.5" \_\_\_\_\_ 2" \_\_\_\_\_ OTHER \_\_\_\_\_

WATER METER YOKE SIZE 5/8" \_\_\_\_\_ 3/4" X 1" \_\_\_\_\_ OTHER \_\_\_\_\_

NEW STRUCTURE X EXISTING STRUCTURE \_\_\_\_\_ LAWN METER \_\_\_\_\_

WATER SERVICE LINE TO BE TYPE "K" COPPER OR "CTS" POLYETHELENE TUBING  
OF 1" MINIMUM SIZE.

BACKFLOW DEVICE REQUIRED YES X NO \_\_\_\_\_ X

TYPE OF BACKFLOW DEVICE REQUIRED Double check valve  
assembly

WATER METER YOKE INSTALLATION IS SUBJECT TO THE FOLLOWING CONDITIONS

- 1.) MUST BE LOCATED IN AN ACCESSIBLE AREA.
- 2.) MUST BE IN AN AREA WHICH IS NOT SUBJECT TO FREEZING TEMPERATURES.
- 3.) MUST BE AT LEAST 18" ABOVE FLOOR LEVEL (NO CRAWL SPACE INSTALLATIONS).
- 4.) MUST COMPLY WITH MINIMUM MOUNTING REQUIREMENTS (DRAWING AVAILABLE)

ISSUED BY \_\_\_\_\_ RECEIVED BY \_\_\_\_\_

1-Copy to: Building Dept, Water Dept, and Utilities Dept

